

VISIT SPITI VALLEY PACK



DeIhi - Ma nali - Sp iti - DeIhi

CUSTOMISED PACKAGES JUST FOR YOU

DURATION

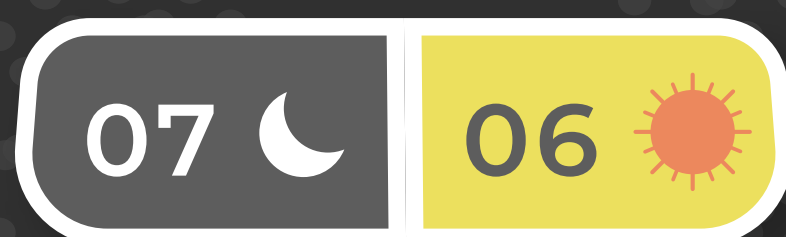

ABOUT THE SPOT



Spiti Valley is a cold desert mountain valley located high in the Himalayas in the north-eastern part of the northern Indian state of Himachal Pradesh. The name "Spiti" means "The middle land", the land between Tibet and India.

Spiti attracts many travellers, including streams of Indian motorcyclists, as a kind of 'mini - Ladakh without tourists crowds', which is fair enough, since its pristine nature (High - altitude desert) and culture (Tibetan bhudhist) are still intact. The approaches to spiti remain among the most rugged and scenically spectacular roads in India, and the Spiti-Kinnaur loop is one of Asia's great road trips.

HIGHLIGHTS

- 📍 Manali sightseeing
- 📍 Key monastery
- 📍 Hikkim
- 📍 komic
- 📍 langza
- 📍 Mud village
- 📍 Kaza sightseeing
- 📍 Chandratal
- 📍 Chicham bridge



BRIEF ITINERARY

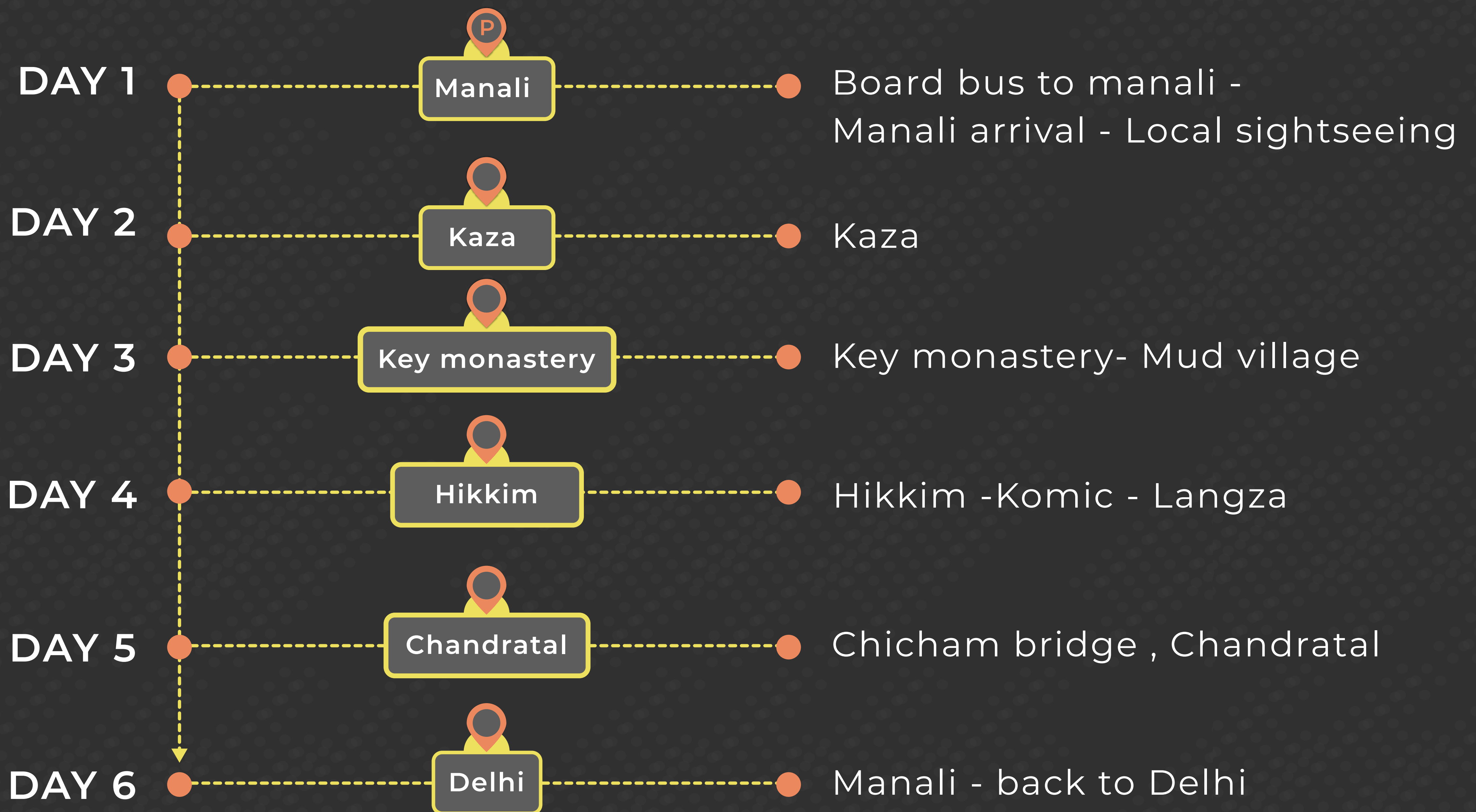

DAY 1



- 📍 Board coach to Manali
- 📍 Reach manali by next morning
- 📍 Hotel check in
- 📍 Start Manali local sightseeing
- 📍 Mall road shopping
- 📍 Dinner
- 📍 Stay

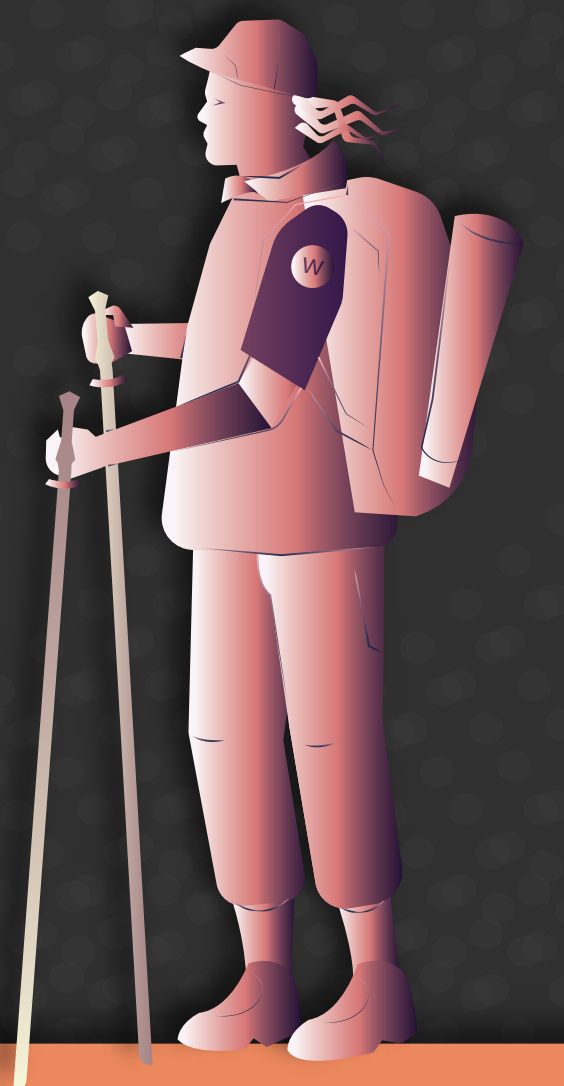

DAY 2



- 📍 Rise and shine
- 📍 Breakfast
- 📍 Start your stunning journey to Kaza Early morning
- 📍 Crossover to Lahaul by passing through Rohtang pass and watch the terrain shift from lush green valley's to cold desert
- 📍 At 14931 ft we cross another high altitude pass and the gateway to the Spiti valley - Kunzum La
- 📍 Hotel check in (kaza)
- 📍 Dinner
- 📍 Stay

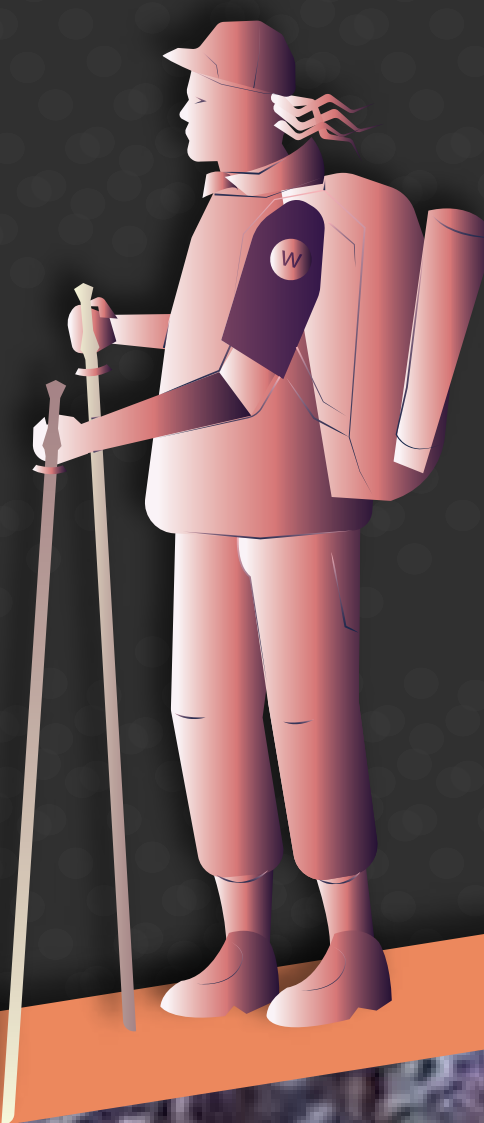

DAY 3



- 📍 Wake up and have breakfast, head for sightseeing
- 📍 First you visit key monastery
- 📍 After experience the monastery vibes, then you will proceed to pin valley
- 📍 Visit the tailing bridge and beautiful mud village
- 📍 Back to Kaza
- 📍 Dinner
- 📍 Stay

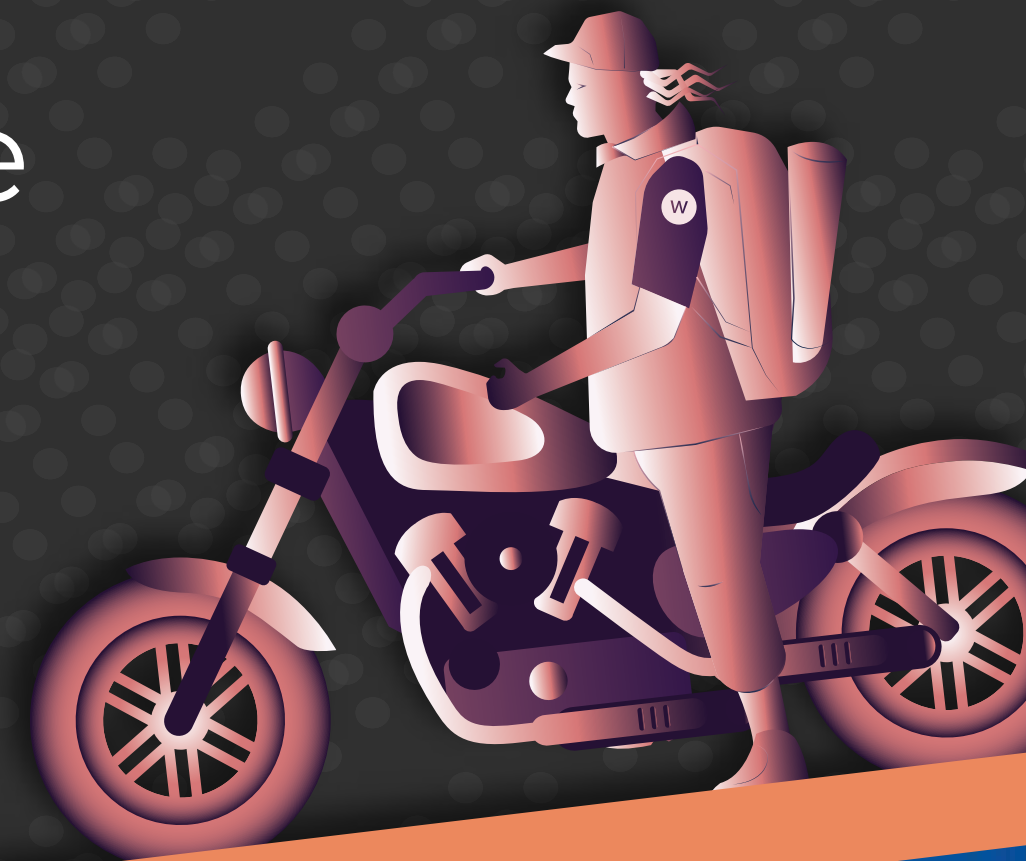

DAY 4



- 📍 Wake up and breakfast
- 📍 Start Sightseeing
- 📍 Visit the worlds highest village connected with motorable road - komic
- 📍 After komic , proceed to hikkim and send letters to our beloved from worlds highest post office
- 📍 Enjoy a sunset from langza, with a breathtaking landscapes of a massive Buddhist statue
- 📍 Back to Kaza
- 📍 Dinner and Stay



DAY 5



- 📍 Wake up and have breakfast
- 📍 We start way back manali
- 📍 On the way, we halt for another spitian magic - Chandratal lake
- 📍 Moon lake (Chandratal) located at the height of 14000ft
- 📍 Dinner and enjoy your million star stay

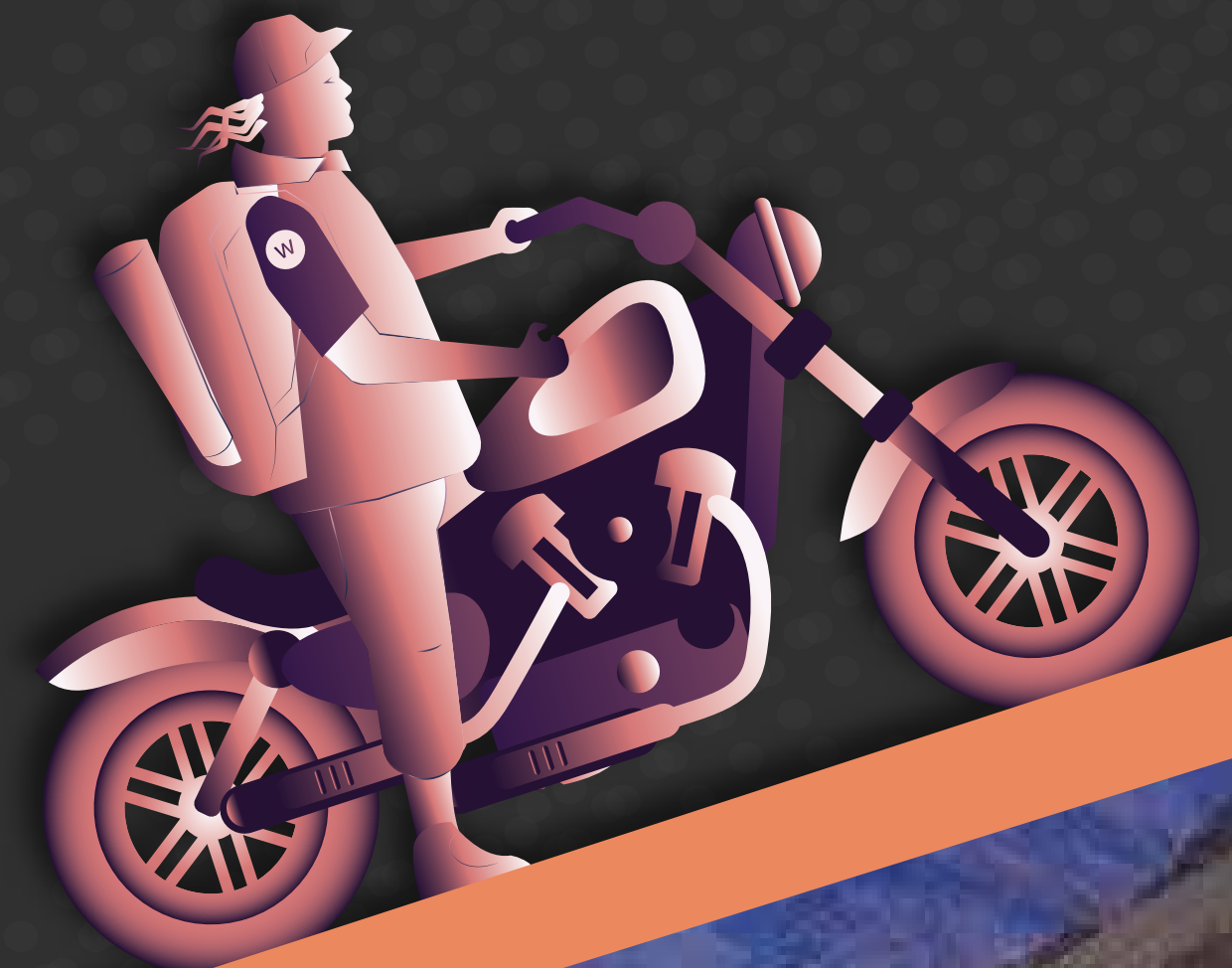

DAY 6



- 📍 Rise and shine
- 📍 Breakfast
- 📍 Proceed to Manali
- 📍 When you reach manali, Rest of the time keep as leisure
- 📍 Evening board bus to Delhi with lots of memories & Next day morning you will reach Delhi

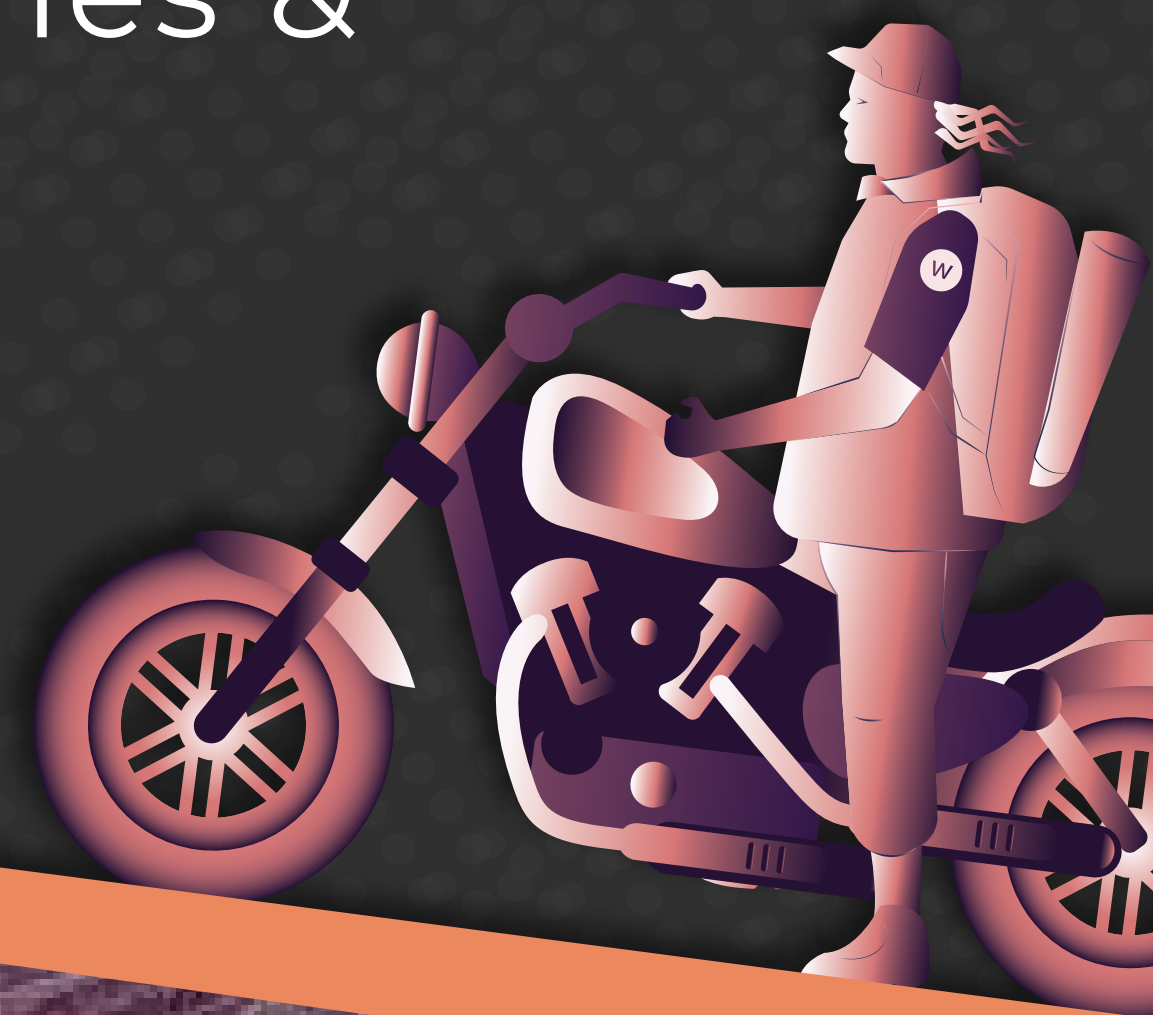

INCLUSIONS



- 📍 Volvo from Delhi to manali and back
- 📍 5 night accommodation
- 📍 5 Breakfast & 5 Dinner
- 📍 Whole journey bike without fuel (For riders)
- 📍 Malayali assistance throughout journey
- 📍 All inner line permits
- 📍 All sightseeing



EXCLUSIONS



- ① Any other food and beverage charge that is not included in the package
- ① Any other expenses not mentioned in the inclusions
- ① Any other costing involved due to any kind of natural calamity forced circumstances which are out of our control
- ① Any damage to bike except engine damage has to be borne by client (For riders)



REMARKS FOR GUESTS



- 📍 Numerous factors such as weather, road conditions, the physical ability of participants etc. may cause itinerary change . We reserve the rights to change any schedule in the interest of safety, comfort and general well-being.
- 📍 While we provide riders with basic riding gear (Helmet) they need to arrange jackets, knee guards, elbow, gloves etc.. it's mandatory to wear all riding gears while riding
- 📍 INR 10000/- needs to be submitted as security for the bike before starting the trip.
- 📍 If a rider is unable or doesn't want to complete his trip in between the trip, there will be an extra charge - INR 2000/- per day if the team captain or trip crew rides the bike or INR 5000/- for drop the bike.

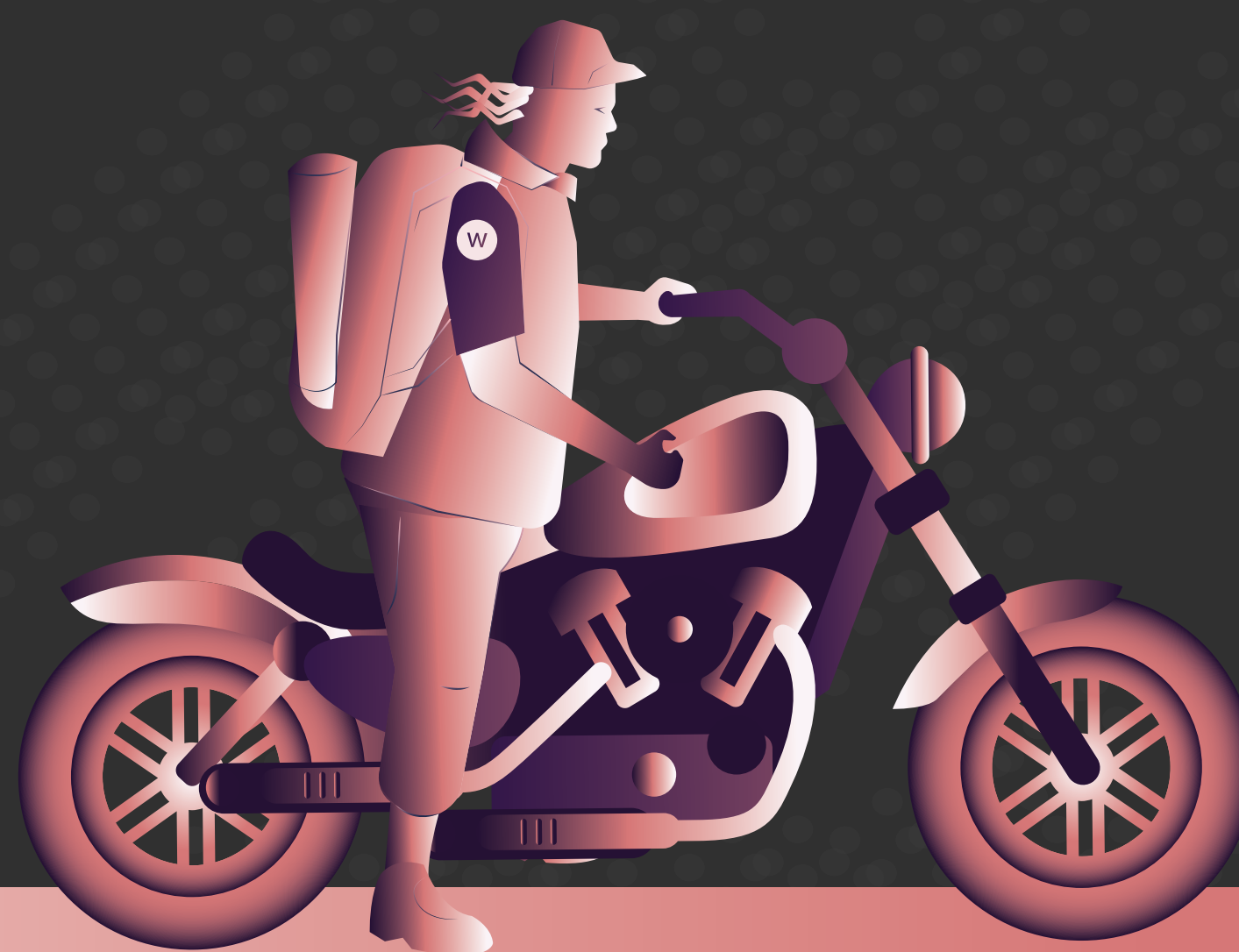

CANCELLATION POLICY



If the client is willing to amend or cancel his\her booking because of whatsoever reasons including any personal reasons including non-payment of the balance payment, the company is liable to recover cancellation charges from the client. In case of unforeseen weather conditions or government restrictions, the activity may be cancelled and in such cases, all cancellations are to be communicated in written and advance amount is non-refundable, besides the forfeiture of the deposit amount of the tour, further charges will be levied as follows-

- 📍 30 to 20 days prior to departure of the tour, 100% of total tour cost.
- 📍 19 to 10 days prior to departure of the tour, 75% of total tour cost.
- 📍 10 days to 1 day prior to departure of the tour, 50% of total tour cost.
- 📍 There will be no refund in case of not showing up.
- 📍 Note: Any damage to the bike will be paid on spot. Cancel of bike trip will cost 10,000/- extra for taking bike back to Manali

THANKS & REGARDS



What a Wonderful World

Let's Watch it Together
Search us @



wanderlust_tripping



trippingofwanderlust

+91 6235 769 232

+91 7303 669 232

+91 6235 869232

info@wanderlusttripping.com